Digitized by the Internet Archive
in 2012 with funding from
E-Yearbook.com

http://archive.org/details/cynthius1950cynt

GEN

Cynthius

1950

ALLEN COUNTY PUBLIC LIBRARY
3 1833 01898 8250

GC
977.202
C99CH,
1950

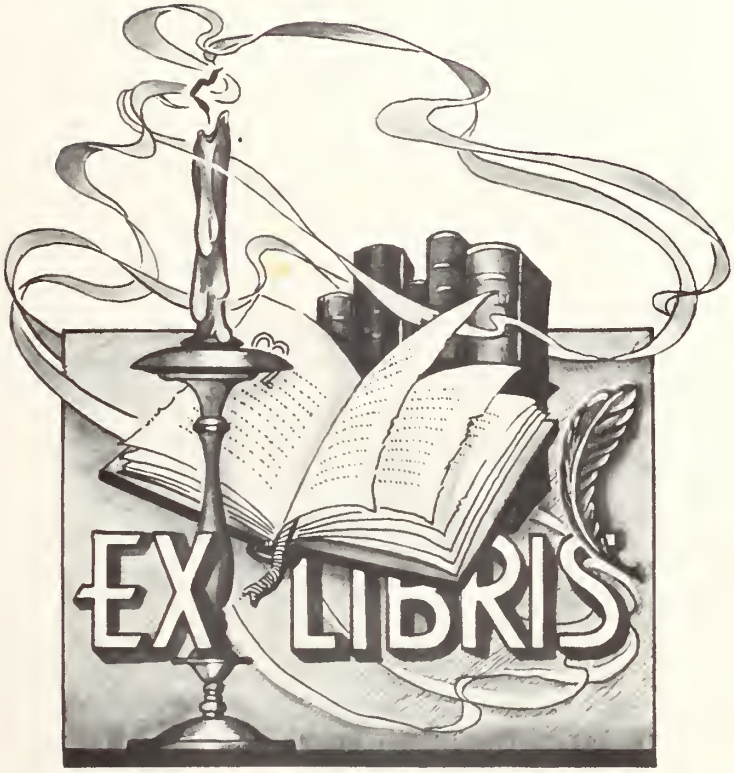

Dedication

We, the Seniors of 1950 dedicate this Annual to our Mothers and Fathers who made our education possible. We dedicate it to them for giving us the understanding and guidance we needed throughout our school life. Again we say "Thank You".

The Seniors

"Beverly" "Louise" "Marjorie" "Bill" "Ellen" "Jim L." "Kay" "Imelda" "Marcia" "Jim O." "Irene" "Allen" "Biddy" "Ella" "Albert" "Ewell"

ADMINISTRATION

Miss Edna Grimm
Music & English-A.B.
Indiana State Teachers
College
Graduate Study
Northwestern University
and
University of Michigan

R. L. Glenn-Principal
Mathematics & Social
Studies
A.B. Oakland City College
Graduate Work at
University of Michigan
M.S. from Indiana
University

Miss Nell Stewart
Mathematics & Science
A.B., Indiana University
Graduate Study at
Indiana University

Mr. Chester Spradlin,
Trustee

Home Economics B.S.
Indiana State Teachers
College
English & Latin A.B.
Miss Dulcie Rachels

Social Studies &
Physical Ed.
Evansville College A.B.
Mr. William Newman

Social Studies &
Commerce
B.S. Indiana State
Teachers College
Miss Bonnie Jean Weekley

SENIORS

ELLEN GLENN

Chorus, Orchestra 4 yrs. Sunshine Society. Class Play, Class Officer.

JIM LOCKWOOD

Student Manager 2 yrs. Baseball 2 yrs. Hi-Y 4 yrs. Chorus, Orch. 4 yrs. Class Play.

BILL GRAPER

Basketball 4 yrs. Baseball 1 yr. Hi-Y 4 yrs. Class Play.

IMELDA MARTIN

Sunshine Society Pres. Chorus 4 yrs. Class Play. Class Officer.

ELIZABETH GWALTNEY

Cheerleader 1 yr. Sunshine Society. Officer 2 yrs. Chorus 4 yrs. Class Play. School Paper Editor.

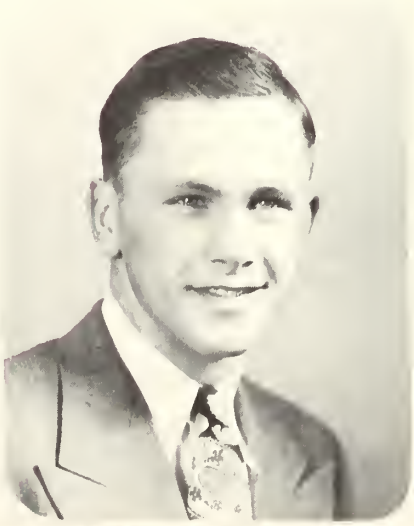

EWELL MARVEL

Basketball 4 yrs. Baseball 3 yrs. Hi-Y Officer. Chorus 4 yrs. Class Play, Class Officer.

MARCIA MATHEWS

Chorus, Orchestra 4 yrs. Sunshine Society Class Play.

JIM PAUL

Chours, Basketball Student Manager 2 yrs. Stage Manager.

MARJORIE MCBRIDE

Chorus, Sunshine Society, President of Junior Class.

ELLA PRITCHETT

Chorus, Orchestra 4 yrs. Sunshine Society Cheerleader 2 yrs.

KAY MONTGOMERY

Chorus, Sunshine Society, Class Play.

IRENE RICE

Chorus 4 yrs. Sunshine Society, Class Play.

ALLEN ROSS

Artist of School Paper, Class Play

LOUISE SCHNELLE

Sunshine Society, Class Play; Chorus.

BEVERLY RUDD

Chorus, Sunshine Society, Class Play.

ALBERT STECKLER

Basketball 2 yrs. Baseball 2 yrs. Vice-President of Hi-Y, Chorus, Class Play.

AMBITIONS

Imelda Martin----Interior Decorator
Marjorie McBride----------Secretary
Ewell Marvel----------Farmer
Louise Schnelle--Telephone operator
Biddy Gwaltney----------Nurse
Jim Lockwood----------Farmer
Kay Montgomery----------Housewife
Ellen Glenn----------Music Teacher

Bill Graper----------Farmer
Ella Pritchett----------Nurse
Irene Rice----------Nurse
Jim Paul----------Farmer
Beverly Rudd-------Successful Housewife
Albert Steckler----------Farmer
Marcia Mathews----------Doctor
Allen Ross----------Farmer

CLASS HISTORY

In the Fall of 1938, fourteen children found themselves in Cynthiana School. Everything was new to them including the teacher, Miss Mary Durell. But they were determined to strive ahead regardless of the obstacles put before them.

At the beginning of the second grade we had lost three students out of our class but gained three students from the class before us. We continued on our way into the third and fourth grades and we seemed to gain more knowledge as the years rolled by. In the seventh grade we gained more students with two girls and one boy coming from Stewartsville.

The first eight years of school had passed by quickly and in the Fall of '46 we started to school as Green Freshman with 23 in our class and Mr. Vintin L. Woodard as sponsor, We came back the next year as Sophmores. Some dropped out of the Senior Class but the others were determined to fulfill the one year which the important to them. Two of the girls, Lauretta Crowder and Joyce Clark had dropped out to start a life of matromonial bliss. Out of the original class of 14, six students, James Lockwood, Ewell Marvel, Elizabeth Gwaltney, Irene Rice, Ella Pritchett, and Allen Ross have completed all their 12 years of schooling at the C. H. S. We chose Mr. William Newman as our class sponsor and to help us with our school paper, Annual, and Class Play.

Realizing our school days were almost over, we looked back over them and saw the sorrows and joys we had known. The friends we had made, the A's we made on tests, and how many times we were sent to the office are a few of the things we shall never forget. The road ahead of us will not be easy but with God's help we shall find happiness and success.

"SENIOR LOW DOWN"

SENIORS SENIORS SENIORS SENIORS SENIORS SENIORS SENIORS
1950 1950
1950 1950
1950 1950
1950 **MOTTO** 1950
1950 WE HAVE CROSSED THE BAY 1950
1950 THE OCEAN LIES BEFORE US. 1950
1950 **COLORS** 1950
1950 Blue and Grey 1950
1950 1950
1950 **FLOWER** 1950
1950 Red Rose 1950
1950 **CLASS SONG** 1950
1950 Till the End of Time. 1950
1950 1950
1950 1950
1950 1950
SENIORS SENIORS SENIORS SENIORS SENIORS SENIORS SENIORS

CLASS PROPHECY

Here it is again; the end of another year and time for my usual trip over the United States. Nothing ever happens. Well---here's my train already---the Jerkwater Express for New York. Wow, what a fast trip! Here I am in New York and as I stroll down a boulevard, I happen to see a block long store called, McBrides, "Lady Elegant" Shop. Inside, the famous designer, Marjorie is taking measurments of my good friend Betty Grable. Oh, My goodness here comes that bore, Alan Ladd; I'd better hide in this nightclub, because all he talks about is that rising young artist, Imelda Martin. As long as I'm here I might as well have a glass of water. Hmmmm, this billing says that Tommy Dorsey's band will be here tonight featuring that well known drummer-Marcia Mathews.

Well, I guess it's safe to leave now---wait! What's that zooming around outside? People out here are all looking up and saying, "Is it a bird?" "Is it a plane?" Yes, it's Albert Steckler testing that new jet plane. Wow, what a man!

After putting many miles behind me, I arrived in Minneapolis and attended a pro-basketball game. The highlight of the evening being when Bill Graper accepted a life time contract to play center on the "Minnepolis Lakers".

After staying overnight in Minneapolis, I find myself on the way to Texas early the next morning. Whan I arrived I visited my old friend Ewell Marvel on his little 2000 arce ranch, where he leads a happy married life with his wife, Marcilyn, and their charming child, Ewell--Junior. And there's my old friend, Jim Paul and his famous race horse, Champion who has won 5 straight Santa Anita openings.

On my trip to Chicago, I read an article in the paper that Governor, Popeye is to marry in June to a famous flute player, Miss Ellen Glenn.

On the train I had an attack on appendecitis and was rushed to the hospital at Indianapolis, Ind., and who is to assist in the operating buy lovely Irene Rice, who is a famous nurse there. I haven't felt very good since.

After leaving there, I passed through Owensville only to see a cop giving a ticket to a man for speeding. It was my old friends, Mr. and Mrs. Tom Fleener, and their 8 adorable children. After wishing Tom and Biddy good luck and many more---(children that is), I returned to Cynthiana to receive my order from Chicago---two pairs of B. V. D's from Jim & Carol Sue Lockwood's Dept. stores, and to get a physical check-up from my physician---Miss Mary Ella Pritchett and her assistant, Beverly Rudd.

Seeking a little relaxation, I went to the Dells night Club, where I found it as Louise Schnelle was singing a torch song. On my way back, I passed Kay and her charming husband, Don Mounts. Kay was driving and Don was in the back seat with their little army.

This ends a very enjoyable trip, and to end a very enjoyable day, I have accepted and invitation from Allen (Honey Boy) Ross and his wife, Mary Lou, to have dinner with them on their large Bee farm near Poseyville.

CLASS WILL

Being of sound mind, and knowing that our days at C. H. S. are numbered, we the Senior Class of 1950 do make this our last will and testament;

I, Ellen Glenn, will to Barbara Lashbrook my ability for letting my hair grow long.

I, Imelda Martin, will my height to Marilyn Brown.

I, Beverly Rudd, will my ability to get a tall man to Marilyn Brown.

I, Kay Montgomery, bequeath my ability to come to school late on Monday mornings to Willard Jones.

I, Biddy Gwaltney, will my ability of talking continually to Kenneth Mounts.

I, Marcia Mathews, bequeath my ability to stay out late to Gene Brown.

I, Mary Ella Pritchett, bequeath my boy friends to Jura Skaudys.

I, Irene Rice, will my giggle to Bobby Montgomery.

I, Ewell Marvel, will my ability on the ball floor to Tom Montgomery.

I, James Paul, will all the girls at Poseyville to Andy Lupfer.

I, James Lockwood, will my ready smile for everyone to Wellard Jones.

I, Albert Steckler, will my ability of driving a new car to school to Harry Seibert.

I, Allen Ross, will my ability for being quiet in Civics class to Lee Dillman.

I, Bill Graper, will my straight hair to Harry Seibert.

I, Louise Schnelle, bequeath my bashfulness to Jesse Cleveland.

To Mr. Glenn, we will a bunch of seniors who won't chew gum in Civics class nextyear.

To Mr. Newman, we the Senior Class of 1950 will a better Drivers Training Class next year.

To Miss Stewart, we will a group of seniors who won't be scattering papers all over the library.

To Miss Weekley, we bequeath new typewriters and a better adding machine.

To Miss Rachels we beqeath a class that will keep their feet off of the chairs.

To the complete faculty of C. H. S. we the Senior Class of 1950 will our sincere thanks for helping us in every possible way with our education at Cynthiana.

JUNIORS

First row L. to R: Marilyn Brown, Gene Brown, Thomas Montgomery, Andrew Lupfer, Barbara Lashbrook.

Second row L. to R: Harry Seibert, Jesse Cleveland, Kenneth Lounts, Robert Montgomery, Lee Dillman, Willard Jones.

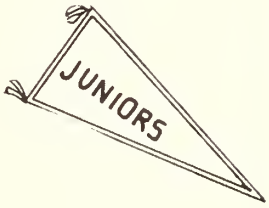

"Speedy"

Pres: Barbara Lashbrook
Vice-Pres: Thomas Montgomery
Sec.-Treas: Gene Brown

Willard and brother

What is it!!!

SOPHOMORES

First row L. to R: June Graper, Jane Tindall, Avis Walters, Sharon Kolb, Mildred Kuehn, Dorothy Appman, Louise Liggett, Betty Paul.

Second row L. to R: Charles Seibert, Donald Crowder, Robert Straub, Louis Liggett, Victor Reising, Carl Higgins, John Christmas.

"Notes"

"Keep Going"

Pres: Charles Seibert
Vice Pres: Louis Liggett
Sec.-Treas: Dorothy Appman

"Song bird"

"Woof Woof!!!"

First row L. to R: Jack Martin, James Weis, Joan Lashbrook, Margie Pollard, Roselee Appman, Vernita Mathews, Donald Brown.

Second row L. to R: James Schnelle, Fred Schmitt, Gerald Armstrong, David Mounts, John McIntire, Alvin Williams, Doyle Marvel, Albert Martin.

Pres: Jack Martin
Vice-Pres: Donald Brown
Sec.-Treas: Vernita Mathews

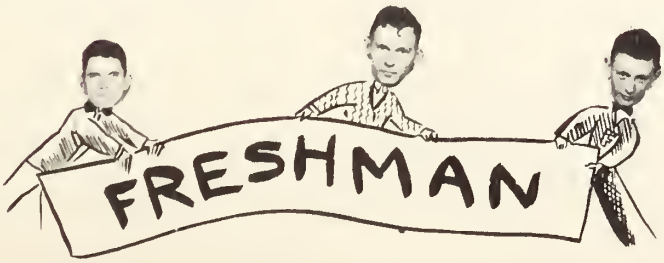

SEVENTH AND EIGHTH GRADES

First row L. to R: Patricia Martin, Ann Welborn, Patricia Dittmore, Diana Spradlin, Joan Bruce, Doris Rudd, Mavis Calvert Iona Brown.
Second row L. to R: Glenn Ramsey, Dickie Reed, Thomas Rogers, Robert Fields, Calvin Duvall, Ruth Cater, Nancy Wilson, Sue Lashbrook, Joyce Schnelle, James Brown, Richard Rogers, Clarence Duvall.
Third row L. to R: Gene Wolfe, Jackie Graper, Thomas Marvel, Kenneth Scott, James Hinnman, Kenneth Wilson, Thomas Bullock, Mason Rust.

Pres: Ann Welborn
Sec: Patrician Martin

SEVENTH GRADE OFFICERS

Pres: Thomas Marvel
Sec: Nancy Wilson
Vice-Pres: Richard Rogers

EIGHTH GRADE OFFICERS

FIFTH AND

SIXTH GRADES

First row L. to R: James Newcomb, Robert McIntire, Marris Rudd John Vaught, Richard Mounts, Charles Pasley, James Six, Don Bruce.
Second row L. to R: Jean Newcomb, Betty Field, Dolly Whiteman, Ophlea Bevels, Joan Six, Mary Thomas, Iva Higgins, Beverly Dittmore, Ellen Montgomery.
Third row L. to R: Jimmie Warren, Meleta Wheatley, Janet Wilson Wanda Montgomery, Joyce Warren, Velma Killman, Zelia Heiser, Tamara Blaze, Mary Lou Clevenger, Betty Epperson,
Fourth row L. to R: Darvin Graper, Gary Wolfe, Donald Colbert, Welfred Six, Sterling Hose, Dannie Cleveland, Fred Weber, George Harrelson, Donald Cater, Kenny Hunsaker, Armand Motz Patrick Wilson, Larry Hooker, Jerry Vaught, Mr. Henry Sharp.

"Charles"

"Jerry"

"Beverly"

"Johnny"

"Wanda"

"Donnie"

"Teacher"

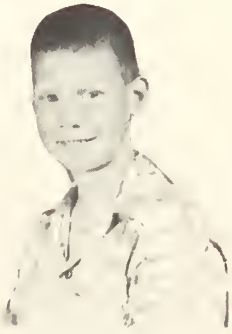

"Red"

SECOND AND THIRD GRADES

First row L. to R. Robert Gee, Darrell Calvert, Larry Spradlin, Donald Higgins, Donald Ripple, Robert Newcomb, Daniel Lashbrook, Thomas Wire.
Second row L. to R. Lela Pearl Wheatley, Sharon Colbert, Alice Ann Rust, Linda Brown, Nellie Bevels, Lottie Wire, John Giles, Billy Ungentheim, Beverly Boatright.
Third row L. to R. Barbara Six, Cynthia Hook, Bonnie Harness, Linda Montgomery, Sandra Kern, Wayne Wolfe, Kathleen Malone, Norma Motz, Mary Ann Hendricks, Mrs. Martha Hollis.

First row L. to R. Jackie Colbert, Glen Gish, Charles Gwaltney, Joe Spradlin, David Duvald, Jerry Knapp, Richard Scherzinger, Douglas Rogers, Rodney Showere.
Second row L. to R. Alma Willms, Carolyn Deckard, Jane Showers, Sue Mathews, Connie Mounts, Helen Rogers, Eileen Hooker, Bonnie Mounts.
Third row L. to R. Geraldine Hartig, Nancy McIntire, Shirley Colvert, Rogers Brown, James Pollard, Donald Heckerman, Elaine McReynolds, Sally Showers, Mary Giles, Suzanne Weber, Betty Bruce, Mrs. Verlie Newman.

THIRD AND FOURTH GRADES

FIRST

GRADE

First row L. to R. Edward Deckard, Hilary Gish, Wayne Hose, Gene Montgomery, Donald Newcomb.
Second row L. to R. Montie Calvert, Bobby Schnelle, Ann Ramsey, Donald Rogers, James Gee, David Hendricks, Gail Scherzinger.
Third row L. to R. Donald Knapp, James Epperson, Nancy Malone, Miss Hazel Schwitzer, Dora Hook, Ronald Racine.

"Dora"

"Teacher"

"Kenny"

"David"

"Malone Kids"

"Nancy"

ATHLETICS

Front row, left to right: Jane Tindall, Ella Pritchett, Elizabeth Gwaltney, cheerleaders.

Second row: Doyle Marvel, Albert Steckler, Bill Graper, Ewell Marvel, Jack Martin.

Third row: Willard Jones, Kenneth Mounts, Bob Montgomery, David Mounts, Harry Seibert, Coach Bill Newman.

'49-'50 Schedule

we		they
40	Hazelton	32
15	Francisco	37
22	Owensville	47
35	Wadesville	46
50	Griffin	38
29	Decker Chapel	28
31	Poseyville	40
36	New Harmony	48
42	*Griffin	35
30	*Wadesville	55
40	Haubstadt	74
38	New Harmony	49
46	Mt. Vernon	70
32	Wadesville	45
44	*New Harmony	63
51	Elberfeld	24
	Griffin (Canceled)	
56	Poseyville	35
44	Patoka	47
	*Sectional at Central Gym	

*Tourney games

"Coach William Newman"

Coach at Cynthiana 2 years.

"Jack"

"Draper in action"

"Doyle"

"Albert in action"

"Stooge"
Jim

"Ewell in action"

"Ewell"

"Bill"

"Steve"

Front row, left to right: Doyle Marvel, Wellard Jones, Bob Montgomery, Donald Brown, Jack Martin, Harry Seibert.

Second row: Ewell Marvel, John Christmas, Jesse Cleveland, Donnie Crowder, Charles Seibert, Albert Martin.

Third row: Alvin Williams, Jim Lockwood, Albert Steckler, David Mounts, Bill Graper, Kenneth Mounts, Jim Paul, student manager, Coach Bill Newman.

'49 Schedule

we		they
6	New Harmony	9
10	Griffin	19
2	Wadesville	14
4	New Harmony	5
5	Griffin	7
9	Wadesville	15

Usual Line-up

Albert Steckler.....3b
Bill Graper.....lf
Ewell Marvel.....p
Jim Lockwood.....rf
Bob Montgomery.....ss
Harry Seibert.....2b
Francis Paul.....c
Jack Martin.....cf
David Mounts.....lb

Seen Considerable Action

Kenneth Mounts.....c
Willard Jones.....cf
Charlie Seibert.....2b
Doyle Marvel.....rf

"Senior Baseball Boys"

Ewell Marvel-------Pitcher & ss.
Albert Steckler---3rd base & lf.
Jim Lockwood----------cf & rf.
Bill Graper----------cf & lf.

ACTIVITIES

First row l. to r. Marjorie McBride, Marjorie Pollard, Joan Lashbrook, Rosalee Appman, Vernita Mathews, Sharon Kolb, Mildred Kuehn, Dorothy Appman.
Second row l. to r. Louise Ligget, Betty Paus, Avis Walters, Marilyn Brown, Beverly Rudd, Ellen Glenn, Kay Montgomery.
Third row l. to r. Imelda Martin, Elizabeth Gwaltney, Ella Pritchett, Marcia Mathews, Louise Schnelle, Irene Rice, Barbara Lashbrook, Jane Tirkal. Miss Nell Stewart is the Sponsor.

President, Imelda Martin; Vice President, Barbara Lashbrook; Secretary and Treasurer, Elizabeth Gwaltney; Corresponding Sec. Marilyn Brown; Recording Sec. Avis Walters.

This year the Sunshine Society has as its officers: President, Imelda Martin; Vice President, Barbara Lashbrook; Secretary and Treasurer, Elizabeth Gwaltney; Corresponding Secretary, Marilyn Brown; Recording Secretary, Avis Walters; with Miss Nell as the Sponsor.

There were four Freshman girls that entered the Society this year. They were Vernita Mathews, Rosalee Appman, Marjorie Pollard, and Joan Lashbrook.

The Sunshine girls sent books to the girls and boys at Riley Hospital for Christmas. They also took gifts to the old people on the night they caroled them.

This year the Hi-Y club joined the Sunshine Society on there trip to Wyandotte Cave. Everyone enjoyed themselves very much.

First row L. to R. John McIntire, David Mounts, Tom Montgomery, Harry Seibert, Jack Martin, Louis Ligget, Junior Williams, Doyle Marvel.
Second row L. to R. Gene Brown, Charles Seibert, Donnie Crowder, Albert Martin, James Schnelle, John Christmas, Jimmie Weiss, Lee Dillman, Fred Schmitt, Bob Straub, Williard Jones, Donald Brown, Andy Lupfer.
Third row L. to R. Jim Lockwood, Gerald Armstrong, Bob Montgomery, Bill Graper, Kenneth Mounts, Ewell Marvel, Albert Steckler, Jesse Cleveland, and Mr. Newman as sponsor.

Presdent: Ewell Marvel; Vice President: Albert Steckler; Secretary and Treasurer, B. Montgomery; Sergeant-at-arms, Bob Straub; Reporter: Gene Brown.

During the present school year, there have been 29 members in the Hi-Y Club. Officers of the Club this year were: Ewell Marvel, President; Albert Steckler, Vice President; Bob Montgomery, Secretary and Treasurer; Bob Straub, Sergrant-at-arms; Gene Brown, Reporter. Mr. Bill Newman was Club Sponsor.

The following boys were inducted into the Club on October 18th: Jack Martin, Albert Martin, Donald Brown, John McIntire, Doyle Marvel, Jimmie Schnelle, Fred Schmitt, Willard Jones, Jimmie Weiss, and Lee Dillman.

The Hi-Y Club went with the Sunshine Society on their trip to Wyandotte cave. They enjoyed themselves very much.

Hi-Y

C H O R U S

First row L. to R. Kay Montgomery, Beverly Rudd, Marjorie McBride, Louise Schnelle, Mildred Kuehn, Sharon Kolb, Irene Rice, Avis Walters, Marilyn Brown, Miss Edna Grimm.
Second row L. to R. James Schnelle, Fred Schmitt, Imelda Martin, Ellen Glenn, Marcia Mathews, Ella Pritchett, Biddy Gwaltney, Jane Tindall, Barbara Lashbrook, Margie Pollard, Vernita Mathews, Joan Lashbrook, Gene Brown, Donnie Crowder.
Third row L. to R. Donald Brown, Albert Martin, Doyle Marvel, Gerald Armstrong, James Lockwood, Jackie Martin, David Mounts, James Paul, Louis Liggett, Ewell Marvel, Albert Steckler.

The chorus is composed of 34 members ranging from the Freshman class to the Senior Class.

Although a small group, it has enough talent to stand out when in a crowd, thanks to the patient coaching of Miss Edna Grimm.

We sincerely hope Miss Grimm's chorus group enlarges and attains a higher degree of success throughout the coming years.

In October, the Chorus attended a singing convention in Evansville under the direction of Don Craig.

In March, they presented a Minstrel under the direction of Miss Grimm, and on March 10, attended the Posey County Singing Convention at Mt. Vernon.

Singing in the Chorus has been a great pleasure to the Seniors especially with their faithful director Miss Grimm.

The Seniors.

First row L. to R: Ann Welborn, Patricia Martin, Gerald Armstrong, Zelia Heiser, Betty Epperson, Mildred Kuehn, Jane Tindall, Louis Liggett.
Second row L. to R: Gene Brown, James Lockwood, Ellen Glenn, Ella Pritchett, Marcia Mathews, Alvert Martin, Nancy Wilson, Miss Edna Grimm.
Third row L. to R: Ruth Cater, Donald Crowder, John Vaught, Dickie Reed, Thomas Roger

Ella, Jim, Ellen and Marcia will soon be leaving the orchestra after taking part in it for four high school years.

The high school orchestra has taken part in all P.T.A. meetings and has presented several worth-while concerts and at the present are planning to give a minstrel composed of the Chorus and Orchestra under the competent direction of Miss Edna Grimm. We wish them success with their minstrel and the years that follow.

"Teacher"

"Linda"

"Jimmy P."

"Hilary"

"Donnie R."

"Jerry K."

"The Twins"

"Mary Ann"

"Sandra"

"Jackie"

"Carolyn"

Lis and Brother

"Hard Workers"
Ewell & albert

"Mighty Moe"

"Elaine"

Senior Party
CHS

"Noon Activities"

"Bachelors"

Hard at work

you name them

Chief

Still a baby

Working or flirting

Studying hard

Love birds

Babys will play

Editor

Him again

Candy shop or Beauty Shop

Bet your age

The gang

"Tall, White and 19"

Teacher and Pupil

Lil

Peg

Our friends

"Tough Luck, Jim."

The bunch

"Smiley"

"Moon-eyed"

ADVERTISING

COMPLIMENTS
OF

E. F. HEISER

DEALER IN

Farm Implements
Farm Supplies-Fencing
Toys-Hardware
Appliances-Furniture
Roofing-Paints
Kaiser and Frazer Cars

SKELGAS SERVICE

Cynthiana Ind.

Compliments of

J. L. Hirsch & Co.

Department Store

Poseyville Ind.

Compliments of

Sheller Jewelry Store

Watch Repair

Full Line of Watches Jewelry

Poseyville Ind.

Meet me at the Fountain at the

Rexall Drug Store

Joe. F. Schafer

Poseyville Ind.

Compliments of

Collins Body Shop

Poseyville

Ind.

Sharp's Service Station

Gulf Gas, Oils and Tires

"Stop and Gas with Jib and Jerry"

Poseyville Ind.

Geo. J. Mix

Roper's Dri-Gas Ranges

Siegler Oil Heaters

Kurfees Paints

Phone-15-1

Poseyville Ind.

COMPLIMENTS
of

BREINER & UHDE
IMPLEMENT CO.

Your International Harvester Dealer

Phone 114-1

POSEYVILLE INDIANA

Quality Merchandise Lower Prices Easy Terms

FRIGIDARE

For the finest
in

Refrigerators, Electric Ranges, Home Freezers
Automatic Washers, Dryers, Water Heaters
And Many, Many More Appliances.
Come in and see us before you buy!
We Back Off From No One on Any Trade

Erbacher Bros. Appliance Co.

Poseyville--Phone 4-1 "THANKS" New Harmony--Phone 233

COMPLIMENTS
of
CLARK'S

FOOD MARKET

Groceries, Meats and General Merchandise
Call On Us

Cynthiana Ind.

Compliments
of
Louisa's Beauty Shop

Cynthiana Ind.

Compliments
of
Marvels Service Station
Standard Gas and Oils
Coal—Ice

Cynthiana Ind.

Compliments
of
MARION THEATER

Poseyville Indiana

Best Wishes
from

Western Auto
Associate Store

Davis Super Safety Tires
24 Month's Guarantee

Wizard Batteries
30 Month's Guarantee

Gerald Ward
Prop.

Poseyville
Ind.

Best Wishes
from

Leo F. Effinger
& Sons

General Electric
Sales & Service

Industrial, Commercial, Home Wiring
Electrical Appliances & Fixtures
Water Systems — Plumbing
Coal Stokers — Oil Burner Heating

Phone 70-1

Poseyville Ind.

We're For The Kids

Barnett Cleaners

Poseyville
Indiana

Marathon
Service Station

Marathon Gas & Oil
Miller Tires

Harold Gee, Prop.

Cynthiana

Ind.

Good Luck
from

Amick
Lumber Yard

Phone 10-1

Poseyville

Ind.

Argus Printing Co.

Commercial Printing

Floyd F. Ousley
Doyle W. Ousley

Cynthiana

Ind.

BEST WISHES
OF
FARMERS BANK AND TRUST CO.

WADESVILLE—POSEYVILLE

Member Federal Deposit Insurance Corp.

NIX MOTOR SALES INC.

Sales CHEVROLET Service

24 HOUR WRECKER SERVICE

POSEYVILLE
INDIANA

COMPLIMENTS
OF
PRITCHETT AND SON

CYNTHIANA
IND.

DAVIS-DOWNEN MOTOR COMPANY

AUTHORIZED

FORD

SALES—SERVICE

There's a New Ford in your future

Phone 25-1

OVER 25 yrs. SERVICE

Poseyville Ind.

POSEYVILLE GRAIN & FEED CO.

Manufacturers of "Our Own Feeds"

Wholesale + Retail

"Our Own" Hog Feed, Dairy Feed and Poultry Feed

Seeds, Grain, Fertilizer, Feed and Coal

Phone 3-1 + 3-5 Poseyville

Buyers of Livestock For Emge Packing Co., Inc.

FT. BRANCH IND.

FARMERS HATCHERY & SUPPLY CO. INC.

Baby Chicks

Broad Breast Bronze Pullets

Poultry Equipment

1107 E VIRGINIA St.
EVANSVILLE
Phone 24187

POSEYVILLE
INDIANA
Phone 1-531

P. C. WERRY & SON

Ambulance Service

Lady Assistant

201--PHONES--203

Poseyville Inbiana

COMPLIMENTS OF

ED. KNAPP GROCERY

Cynthiana Indiana

MILLERS

5¢ to a $1.00 STORE

Owensville Indiana

WONDER BAR

Sandwiches, Soft Drinks

Ice Cream, Candy

Harness + Kraft Prop.

Cynthiana

Drugs—Druggists Sundries

Candies, Ice Cream, Gold Drinks

SPECIAL ATTENTION Paid To Prescriptions

No. 1 Cynthiana Indiana STEVENS PHARMACY No. 2 Poseyville Indiana

COMPLIMENTS OF

SIEGEL'S

your COMPLETE Men's Store

OPEN

Friday and Saturday EVENINGS

Fourth At Locust Evansville

COMPLIMENTS
of

FOSTER MAYTAG CO.

Maytag
Norge
Bottled Gas
Phone 14-1

Poseyville Indiana

COMPLIMENTS
of

ROGER'S SERVICE STATION

General Repairing on Autos,
Trucks, Farm Machinery

Mobiloil — Mobilgas
Auto Accessories

Cynthiana Indiana

Compliments
of

Potter's Meat Market
Poseyville
Ind.

Compliments
of

Marsh's Beauty Shop
Poseyville
Ind.

CARL A. NIX
BLACKSMITHING
ACETYLENE
AND ARC WELDING
PLOWSHARE HARD SURFACING
POSEYVILLE INDIANA

HAMMOND STEAK SHOP
DINNERS
SHORT ORDERS
ICE CREAM
POSEYVILLE INDIANA

Best of Luck
from

LOMAX & NICHOLSON
SPORTING GOODS

"IT PAYS TO PLAY"

126 LOCUST ST. EVANSVILLE, IND.

Thanks

We, the Seniors of 1950, wish to thank the faculty, students and community for their co-operation in helping us with our annual. We especially want to thank Miss Bonnie Keekly and Mr. William Newman for giving us their time and patience. Again we say Thank You!

YES, THERE ARE GOOD OFFICE JOBS BUT
THE BETTER JOBS
GO TO THE BETTER TRAINED

56 years of experience--the oldest office Employment Service in the city--more than 20,000 employed graduates--give you an advantage not to be had elsewhere.

Lockyear's
Business College
Evansville Indiana

Fully accredited by
the National Association
of Accredited Commercial Schools

8/26/2011
T 238579 5 25 00
HF GROUP-IN